

Description	Quantity	Unit
1-1/2" water main line	785.61	ft
12" brick garden wall	121.52	ft
Concrete equipment pad	89	sf
Depressed curb	75.08	ft
Existing drive thru to be removed	1	Count
Existing sidewalk to be removed	101	sf
Existing sign to be removed	2	Count
Existing trees to be removed as per plans	12	Count
Install meter & meter pit per borough of bowmastown authority regulations	1	Count
Landscaped area	922	sf
Maintain gutter flow with milling if necessary	3	Count
Mountable curb	56.96	ft
New paving per detail (sawcut edge back 1')	1	Count
Pavement notch	166.88	ft
Pavement overlay	7,375	sf
Proposed sanitary line	1,207.88	ft
Proposed sidewalk	323	sf
Proposed silt fence	242.10	ft
Reconstruct concrete island	170	sf
Remove existing paving	6,602	sf
Repair/replace curb as necessary	260.42	ft
Repair/replace guide rail as necessary	78.37	ft
Repair/replace sidewalk as necessary	428	sf
Sanitary manhole	5	Count
Sanitary manhole (shallow)	6	Count
Sawcut edge of existing pavement	494.28	ft
Shoulder repair	941	sf
Shoulder restoration	5,487	sf
Stop sign as per plan	1	Count
Utility MH cover, adjust rim & pad as necessary	1	Count

**LEGEND**

SYMBOL	NAME
○	UTILITY POLE
○/T	OVERHEAD TELEPHONE
○/E	OVERHEAD ELECTRIC
○/T	UNDERGROUND TELEPHONE
○/E	UNDERGROUND ELECTRIC
○/TV	OVERHEAD TELEVISION
○/TV	UNDERGROUND TELEVISION
○	SANITARY LINE
○	SANITARY CLEAN OUT
W	WATER MAIN
W	WATER VALVE
W	FIRE HYDRANT
W	WELL
G	GAS MAIN
G	GAS VALVE
○	EXISTING STORM LINE
○	EASEMENT LINE
○	BUILDING RESTRICTION LINE
○	RIGHT-OF-WAY (ULT. & LEGAL)
○	ADJOINERS/LOT LINES
○	BOUNDARY
○	DEPRESSED CURB
○	CURBING
○	EXISTING CONTOUR
○	PROPOSED CONTOUR
○	SPOT GRADE
○	SIGN
○	EXISTING BUILDING
○	PROPOSED BUILDING
(D)	DEED METES & BOUNDS
(M)	MEASURED METES & BOUNDS
BIT.	BITUMINOUS
(TYP.)	TYPICAL
○	EXISTING PAVEMENT
○	PAVEMENT OVERLAY
○	SHOULDER REPAIR
○	SHOULDER RESTORATION

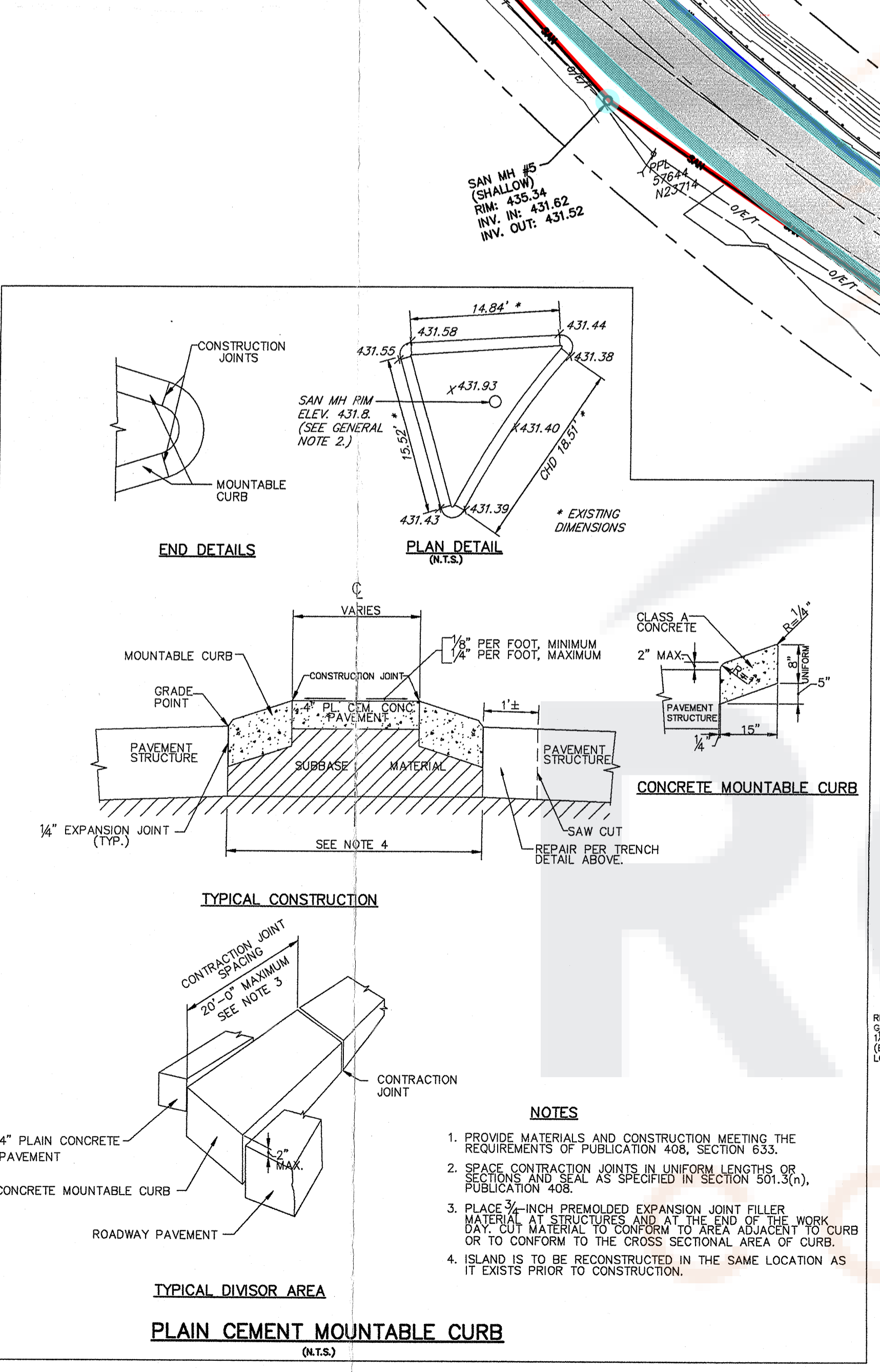

**BARRY ISETT & ASSOCIATES**  
 Consulting Engineers & Surveyors  
 Trexlerstown, PA 18087-0147  
 610-398-0904  
 www.barryisett.com

**PRELIMINARY/FINAL**  
 SITE DEVELOPMENT PLAN  
 for  
 PALMERTON HOSPITAL MRI  
 BANK STREET  
 BOROUGH OF BOWMASTOWN, CARBON COUNTY  
 DATE: 6/4/99 DSGN: RJC  
 SCALE: 1" = 30' CHK: RJC  
 DRAWN: RW APPRD: RJC  
 JOB: 03599.50 P. MGR.: RJC  
 COPYRIGHT 1999  
 SHEET: SD-2  
 F.B., PG